YOUNG PEOPLE'S SUPPORTED ACCOMMODATION PATHWAY – CRISIS SITUATION
PROVIDER
Draft for Discussion at Meeting on 26th July 2017

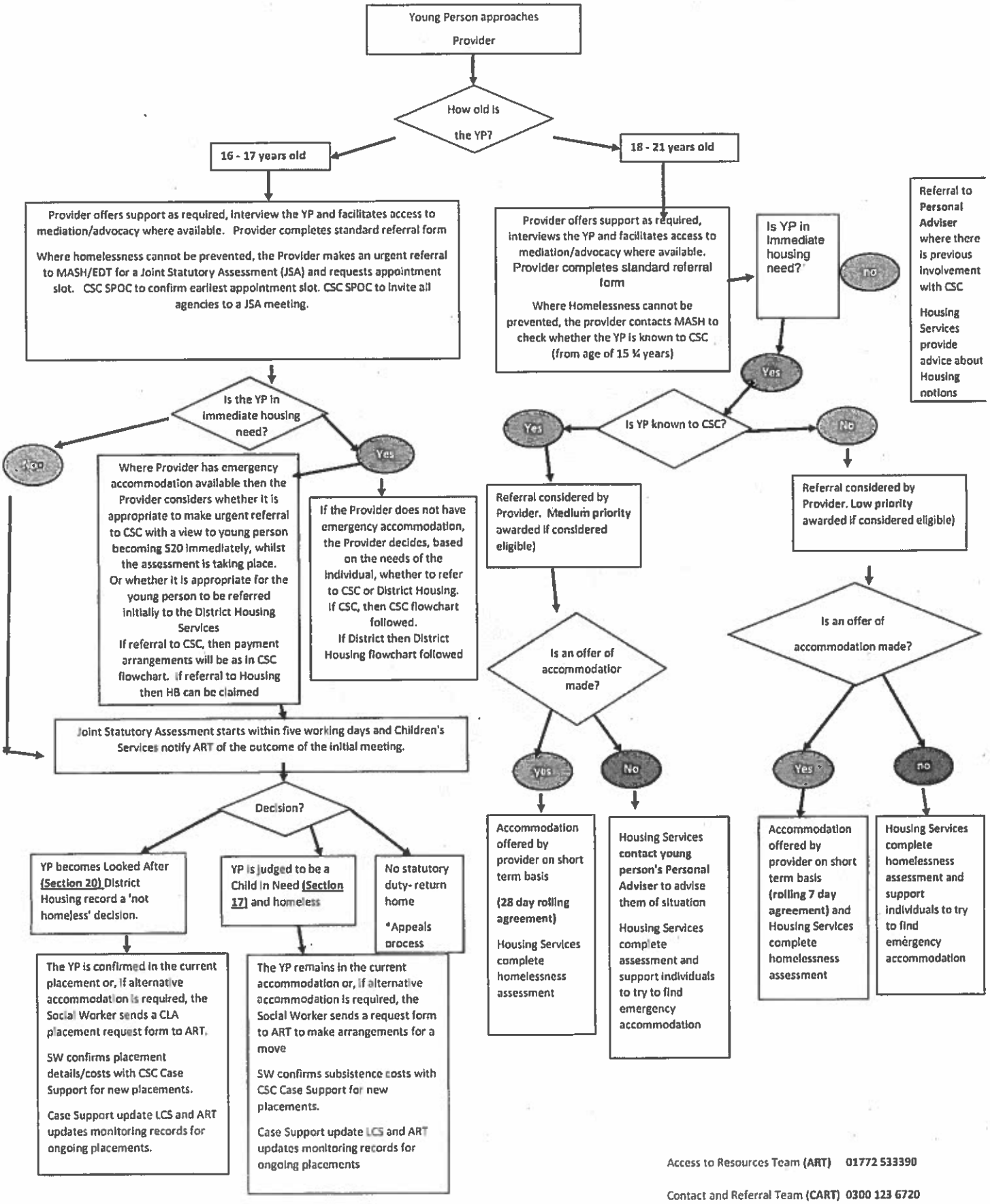

Access to Resources Team (ART) 01772 533390

Contact and Referral Team (CART) 0300 123 6720

Emergency Duty Team (EDT) 0300 123 6722

Appeal process ???????